

PANIMALAR ENGINEERING COLLEGE **INFORMATION BROCHURE**

(MANDATORY DISCLOSURE)

Updated on: Feb-2021

- 1. AICTE No.** : **F.No. 732-52-085(NDEG)/ET/97**
Date & Period of last Approval : **04/Apr/2019 – 2019-20**
- 2. Name of the Institution** : **PANIMALAR ENGINEERING COLLEGE**
Address of the Institution : Bangalore Trunk Road, Varadharajapuram,
Poonamallee.
City & Pin code : Chennai – 600 123
State /UT : Tamilnadu – India
Phone no. with STD code : 044 – 26490404 , 26490505
FAX Number with STD code : 044 – 26490101
Office Hours at the Institution : 8.00 A.m to 3.15 P.m
Academic Hours at the Institution : 8.00 A.m to 3.15 P.m
E-mail : info@panimalar.ac.in
Website : <http://www.panimalar.ac.in>
Nearest Central Bus Stand : Koyambedu – 10 KM
Nearest Railway Station(Dist KM) : Chennai Central Railway Station – 15 KM
Nearest Airport (Dist in KM) : Arignar Anna International Airport,
Chennai-20Km
- 3. Type Of Institution** : Private Self Financed
Category (1) : **A Christian Minority Institution**
Category (2) : Co-Ed
- 4. Name Of the Trust** : **JAISAKTHI EDUCATIONAL TRUST**
Address of the Trust : 23, Railway Colony II Street,
Nelson Manickam Road,
Chennai 600 029.
Registered With : Kodambakkam Sub Registrar Office
Registered Date : 20.09.1990
Website of the Trust : Nil
- 5. Name of the Affiliating University** : **Anna University**
Address : Chennai -600025.
Website : <http://www.annauniv.edu>
Latest Affiliation Period : Permanent Affiliation.

PANIMALAR ENGINEERING COLLEGE **INFORMATION BROCHURE**

(MANDATORY DISCLOSURE)

6. Name of the Principal

Dr. K.MANI M.E., Ph.D

Extract Designation

Principal

Phone no. with STD code

+91- 9994156513

FAX Number with STD code

044 - 26490101

E-mail

manipanimalar@gmail.com

Highest Degree

Ph.D

Field of Specialization

Refrigeration & Air-Conditioning

7. Governing Board Members

1. Dr. P. CHINNADURAI – Chairman
2. Mr. C. SAKTHI KUMAR – Member
3. Mrs. SARANYASREE SAKTHIKUMAR - Member
4. NOMINEE OF THE AICTE (SRO)- Member
5. NOMINEE OF State Government(EX-OFFICIO) – Member
6. NOMINEE OF THE ANNA UNIVERSITY – Member
7. Dr. VISHNUVARDHAN RAO, - Industrialist
8. Dr. R. MANMOHAN
Dean | H&S | Panimalar Engg. College
8. Mr.V.K.Murali Kumar – Industrialist
9. Dr. V.Mahalakshmi - Member
Dean | MBA | Panimalar Engg. College
10. Mrs. Kavitha Subramanian – Member
Asst. Prof. | CSE | Panimalar Engg. College
11. Dr.K.Mani - Principal/Member Secretary

Frequency of meeting & Date of Last Meeting

: Every 6 Month - 20-June-2020

8. Academic Advisory Body

- 1.Dr. P.Chinnadurai (Secretary /PEC)
- 2.Dr. K.Mani (Principal /PEC)
- 3.Dr. S.K. patnaik
(Rep-AnnaUniversity -Chennai)
- 4.Dr. V.Mahalakshmi (DEAN /MBA)
- 5.Dr. M.Helda Mercy (HOD /IT)
- 6.Dr. R.Manmohan (HOD /H&S)
- 7.Dr. P.Kannan (HOD /ECE)

Frequency of meeting

Every 3 Month

PANIMALAR ENGINEERING COLLEGE

INFORMATION BROCHURE

(MANDATORY DISCLOSURE)

9. Organization chart

9. Organization Chart

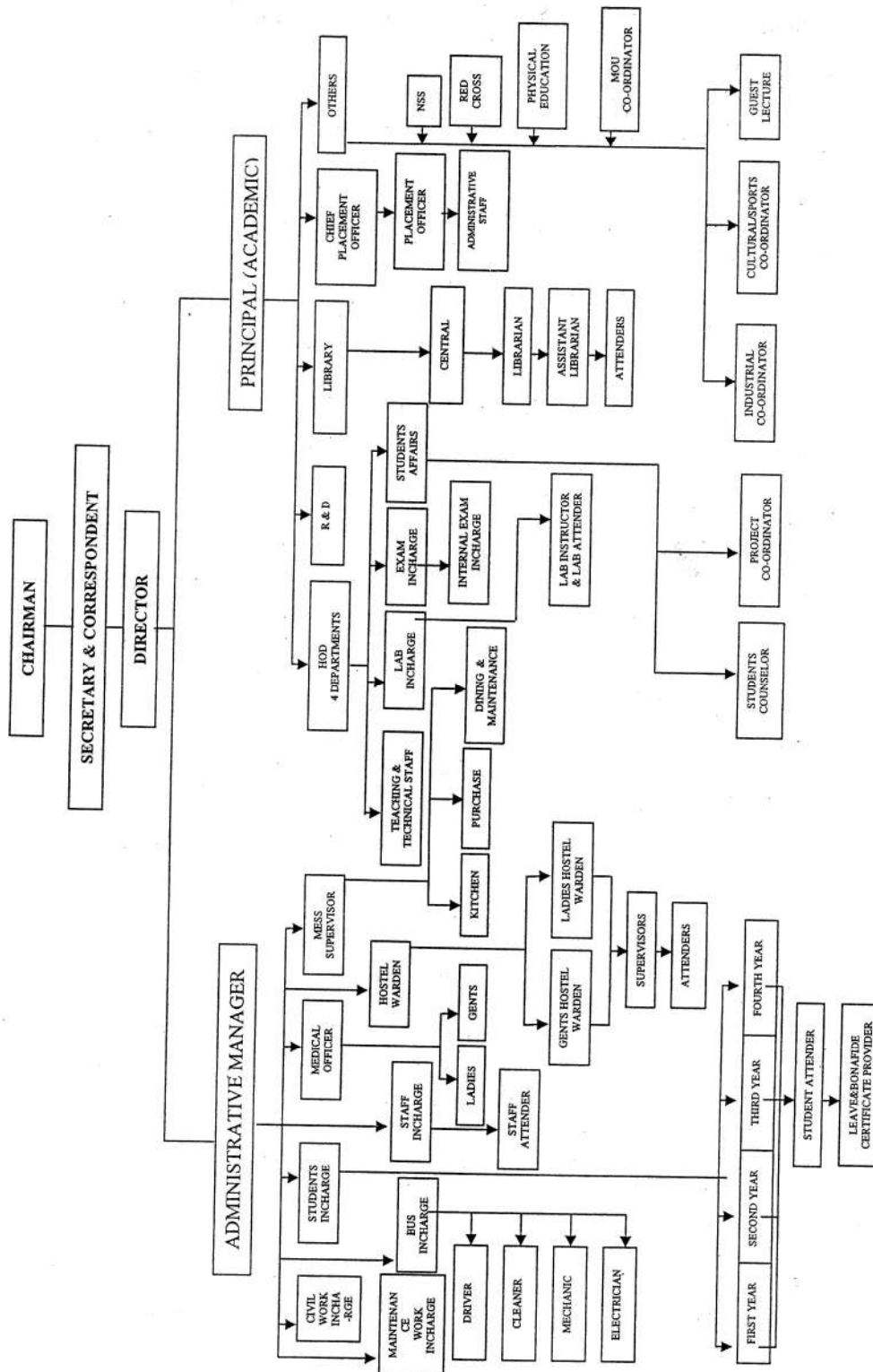

PANIMALAR ENGINEERING COLLEGE **INFORMATION BROCHURE**

(MANDATORY DISCLOSURE)

- 10. Student Feedback Mechanism on institution Governance / Faculty Performance** : Students feedback is taken once in every semester.

A General meeting will be conducted to improve the performance of the faculty. Innovative ideas are shared for educating the students in a better way.

Negative points are shared confidently so as not to hurt the self esteem of an individual.

Steps are taken for the removal of the negative points. The Pace for a good lecture is decided. Tips on using technological aids for teaching are also analyzed.

The college administration committee takes care of the genuine and essential requisites.

- 11. Grievance Redressal mechanism for faculty, Staff and Students** : Grievances are collected from the faculty and the students. Redressal taken immediately if the grievances are genuine. Suggestions are also collected every now and then.

Grievances are probably related to teaching of the faculty or the behavior of the students or other infra-structure facilities.

It is monitored everyday that there should not be any grievance but if at all it crops up it is solved immediately. Confidentiality is maintained as far as complaints and suggestions are concerned.

PANIMALAR ENGINEERING COLLEGE INFORMATION BROCHURE

(MANDATORY DISCLOSURE)

12 Name of the Department	: CSE												
Course	: Computer Science and Engineering												
Intake	: 300												
Level	: U.G												
1 st year of Approval by the Council	: 732-52-085(NDEG)/ET/97 Dtd: 20-10-1999												
Year wise Sanctioned Intake	<table border="1" style="width: 100%; text-align: center; border-collapse: collapse;"> <thead> <tr> <th>2001</th> <th>2006</th> <th>2011</th> <th>2012</th> <th>2013</th> <th>2014</th> </tr> </thead> <tbody> <tr> <td>90</td> <td>120</td> <td>180</td> <td>240</td> <td>300</td> <td>300</td> </tr> </tbody> </table>	2001	2006	2011	2012	2013	2014	90	120	180	240	300	300
2001	2006	2011	2012	2013	2014								
90	120	180	240	300	300								
Minimum Eligibility Marks (M+P+C) (As per Government Quota)	<table border="1" style="width: 100%; text-align: center; border-collapse: collapse;"> <thead> <tr> <th>OC</th> <th>BC</th> <th>MBC</th> <th>SC/ST</th> </tr> </thead> <tbody> <tr> <td>45 %</td> <td>40 %</td> <td>40 %</td> <td>Just Pass For all UG degree</td> </tr> </tbody> </table>	OC	BC	MBC	SC/ST	45 %	40 %	40 %	Just Pass For all UG degree				
OC	BC	MBC	SC/ST										
45 %	40 %	40 %	Just Pass For all UG degree										
Minimum/Maximum Cut off Marks (Appx.)	<table border="1" style="width: 100%; text-align: center; border-collapse: collapse;"> <thead> <tr> <th>OC</th> <th>BC</th> <th>BCM</th> <th>MBC</th> <th>SC</th> </tr> </thead> <tbody> <tr> <td>190.5</td> <td>189</td> <td>177.75</td> <td>183.75</td> <td>147</td> </tr> </tbody> </table>	OC	BC	BCM	MBC	SC	190.5	189	177.75	183.75	147		
OC	BC	BCM	MBC	SC									
190.5	189	177.75	183.75	147									
Accreditation Status Of The Course	: Accredited												
Doctoral Courses	: Yes												
Foreign Collaborations, if any	: No												
Professional Society Memberships	: Yes												
Professional Activities	: Yes												
Consultancy Activates	: Yes												
Grants Fetched	: Yes												
Departmental Achievements	: Yes												
Distinguished Alumni	: Yes												



PANIMALAR ENGINEERING COLLEGE
INFORMATION BROCHURE
(MANDATORY DISCLOSURE)

13. Name of the Department : ECE

Course : **Electronics and Communication Engineering**

Intake : **300**

Level : U.G

1st year of Approval by the Council : **732-52-085(NDEG)/ET/97**
Dtd: 20-10-1999

Year wise Sanctioned Intake	2001	2006	2011	2013	2014
	90	120	180	240	300

Minimum Eligibility Marks (M+P+C) (As per Government Quota)	OC	BC	MBC	SC/ST
	45 %	40 %	40 %	Just Pass For all UG degree

Minimum/ Maximum Cut off Marks (Appx.)	OC	BC	BCM	MBC	SC
	192.75	190.5	185.5	187	168.25

Accreditation Status Of The Course : Accredited

Doctoral Courses : Yes

Foreign Collaborations, if any : No

Professional Society Memberships : Yes

Professional Activities : Yes

Consultancy Activates : Yes

Grants Fetched : Yes

Departmental Achievements : Yes

Distinguished Alumni : Yes



PANIMALAR ENGINEERING COLLEGE
INFORMATION BROCHURE
(MANDATORY DISCLOSURE)

- 14. Name of the Department : EEE**
- Course : **Electrical and Electronics Engineering**
- Intake : 180
- Level : U.G
- 1st year of Approval by the Council : **730-52-339(E)/ET/99**
Dtd: 22-06-2001
- Year wise Sanctioned Intake :
- | 2005 | 2006 | 2013 | 2014 | 2015 |
|------|------|------|------|------|
| 90 | 120 | 120 | 120 | 180 |
- Minimum Eligibility Marks (M+P+C) (As per Government Quota) :
- | OC | BC | MBC | SC/ST |
|------|------|------|--------------------------------|
| 45 % | 40 % | 40 % | Just Pass
For all UG degree |
- Minimum/Maximum Cut off Marks (Appx.) :
- | OC | BC | BCM | MBC | SC |
|-----|-------|-------|-----|-----|
| 190 | 187.5 | 173.5 | 184 | 156 |
- Accreditation Status Of The Course : Accredited
- Doctoral Courses : N.A
- Foreign Collaborations, if any : No
- Professional Society Memberships : Yes
- Professional Activities : Yes
- Consultancy Activates : Yes
- Grants Fetched : Yes
- Departmental Achievements : Yes
- Distinguished Alumni : Yes



PANIMALAR ENGINEERING COLLEGE **INFORMATION BROCHURE**

(MANDATORY DISCLOSURE)

15. Name of the Department : IT

Course : **Information Technology**

Intake : 180

Level : U.G

1st year of Approval by the Council : **732-52-085(NDEG)/ET/97**
: **Dtd: 20-10-1999**

Year wise Sanctioned Intake :

2001	2006	2013	2014	2016
90	120	120	120	180

Minimum Eligibility Marks (M+P+C)
(As per Government Quota) :

OC	BC	MBC	SC/ST
45 %	40 %	40 %	Just Pass For all UG degree

Minimum/Maximum Cut off Marks (Appx.) :

OC	BC	BCM	MBC	SC
185.25	183	167.5	176.5	135.25

Accreditation Status Of The Course : Accredited

Doctoral Courses : Yes

Foreign Collaborations, if any : No

Professional Society Memberships : Yes

Professional Activities : Yes

Consultancy Activates : Yes

Grants Fetched : Yes

Departmental Achievements : Yes

Distinguished Alumni : Yes



PANIMALAR ENGINEERING COLLEGE **INFORMATION BROCHURE**

(MANDATORY DISCLOSURE)

16. Name of the Department : MECH

Course : **Mechanical Engineering**

Intake : 360

Level : U.G

1st year of Approval by the Council : **730-52-339(E)/ET/99**
: **Dtd: 19-06-2002**

Year wise Sanctioned Intake	2002	2006	2012	2013	2014
	60	120	180	240	360

Minimum Eligibility Marks (M+P+C) (As per Government Quota)	OC	BC	MBC	SC/ST
	45 %	40 %	40 %	Just Pass For all UG degree

Minimum/Maximum Cut off Marks (Appx.)	OC	BC	BCM	MBC	SC
	190	187	181.75	183.25	156.5

Accreditation Status Of The Course : Accredited

Doctoral Courses : N.A

Foreign Collaborations, if any : No

Professional Society Memberships : Yes

Professional Activities : Yes

Consultancy Activates : Yes

Grants Fetched : Yes

Departmental Achievements : Yes

Distinguished Alumni : Yes



PANIMALAR ENGINEERING COLLEGE INFORMATION BROCHURE

(MANDATORY DISCLOSURE)

- 17. Name of the Department** : **EIE**
- Course : **Electronics and Instrumentation Engineering**
- Level : U.G
- 1st year of Approval by the Council : **730-52-339(E)/ET/99**
Dtd: 02-07-2007
- Year wise Sanctioned Intake :
- | 2007 | 2008 | 2013 | 2014 | 2017 | 2020 |
|------|------|------|------|------|------|
| 60 | 120 | 120 | 60 | 180 | 60 |
- Minimum Eligibility Marks (M+P+C) (As per Government Quota) :
- | OC | BC | MBC | SC/ST |
|------|------|------|--------------------------------|
| 45 % | 40 % | 40 % | Just Pass
For all UG degree |
- Minimum/ Maximum Cut off Marks (Appx.) :
- | OC | BC | BCM | MBC | SC |
|-------|--------|-------|-------|-------|
| 181.5 | 177.75 | 162.5 | 166.5 | 128.5 |
- Accreditation Status Of the Course : N.A
- Doctoral Courses : N.A
- Foreign Collaborations, if any : No
- Professional Society Memberships : Yes
- Professional Activities : Yes
- Consultancy Activates : Yes
- Grants Fetched : Yes
- Departmental Achievements : Yes
- Distinguished Alumni : Yes



PANIMALAR ENGINEERING COLLEGE
INFORMATION BROCHURE
(MANDATORY DISCLOSURE)

18. Name of the Department : CIVIL

Course : **Civil Engineering**

Intake : 60

Level : U.G

1st year of Approval by the Council : **730-52-339(E)/ET/99**
Dtd: 16-08-2007

Year wise Sanctioned Intake	2008	2009	2013	2014	2016	2020
	60	120	120	120	180	60

Minimum Eligibility Marks (M+P+C) (As per Government Quota)	OC	BC	MBC	SC/ST
	45 %	40 %	40 %	Just Pass For all UG degree

Minimum/ Maximum Cut off Marks (Appx.)	OC	BC	BCM	MBC	SC
	184	176.75	163.5	170.75	148.25

Accreditation Status Of The Course : Accredited

Doctoral Courses : N.A

Foreign Collaborations, if any : No

Professional Society Memberships : Yes

Professional Activities : Yes

Consultancy Activates : Yes

Grants Fetched : Yes

Departmental Achievements : Yes

Distinguished Alumni : Yes



PANIMALAR ENGINEERING COLLEGE
INFORMATION BROCHURE

(MANDATORY DISCLOSURE)

19. Name of the Department : AIDS

Course : **Artificial Intelligence and Data Science**

Level : U.G

1st year of Approval by the Council : **Southern/1-7012952685/2020/EOA, Dtd: 15-06-2020**

Year wise Sanctioned Intake

2020

60

Minimum Eligibility Marks (M+P+C)
(As per Government Quota)

OC	BC	MBC	SC/ST
45 %	40 %	40 %	Just Pass For all UG degree

Minimum/Maximum Percentage of marks

OC	BC	BCM	MBC	SC
190	18.75	113.5	184	156

Accreditation Status Of The Course : Non - Accredited

Doctoral Courses : N.A

Foreign Collaborations, if any : No

Professional Society Memberships : Yes

Professional Activities : Yes

Consultancy Activates : Yes

Grants Fetched : Yes

Distinguished Alumni : N.A

PANIMALAR ENGINEERING COLLEGE
INFORMATION BROCHURE
(MANDATORY DISCLOSURE)

20. Name of the Department : CCE

Course : **Computer and Communication Engineering**

Intake : 60

Level : U.G

1st year of Approval by the Council : **Southern/1-7012952685/2020/EOA, Dtd: 15-06-2020**

Year wise Sanctioned Intake	2020
	60

Minimum Eligibility Marks (M+P+C) (As per Government Quota)	OC	BC	MBC	SC/ST
	45 %	40 %	40 %	Just Pass For all UG degree

Minimum/Maximum Percentage of marks	OC	BC	BCM	MBC	SC
	190	189.5	187.5	184	156

Accreditation Status Of The Course : Non - Accredited

Doctoral Courses : N.A

Foreign Collaborations, if any : No

Professional Society Memberships : Yes

Professional Activities : Yes

Consultancy Activates : Yes

Grants Fetched : Yes

Distinguished Alumni : N.A

PANIMALAR ENGINEERING COLLEGE
INFORMATION BROCHURE
(MANDATORY DISCLOSURE)

21. Name of the Department : CSBS

Course : **Computer Science and Business Systems**

Intake : 60

Level : U.G

1st year of Approval by the Council : **Southern/1-7012952685/2020/EOA, Dtd: 15-06-2020**

Year wise Sanctioned Intake	2020
	60

Minimum Eligibility Marks (M+P+C) (As per Government Quota)	OC	BC	MBC	SC/ST
	45 %	40 %	40 %	Just Pass For all UG degree

Minimum/Maximum Percentage of marks	OC	BC	BCM	MBC	SC
	190	187.5	183.5	184	153

Accreditation Status Of The Course : Non - Accredited

Doctoral Courses : N.A

Foreign Collaborations, if any : No

Professional Society Memberships : Yes

Professional Activities : Yes

Consultancy Activates : Yes

Grants Fetched : Yes

Distinguished Alumni : N.A

PANIMALAR ENGINEERING COLLEGE
INFORMATION BROCHURE
(MANDATORY DISCLOSURE)

22. Name of the Department : MBA

Course : **Master of Business Administration**

Intake : 180

Level : P.G (M.B.A)

1st year of Approval by the Council : **07/05/TN/MBA/2002/042**
Dtd: 02-07-2002

Year wise Sanctioned Intake	2007	2009	2012	2014	2015	2016	2017
	150	180	180	300	240	180	180

Cut off Marks – General Quota : By Merit

Minimum/Maximum Percentage of marks : 50% (Main & Allied Subjects only)

Accreditation Status Of The Course : Accredited

Doctoral Courses : N.A

Foreign Collaborations, if any : No

Professional Society Memberships : Yes

Professional Activities : Yes

Consultancy Activates : Yes

Grants Fetched : Yes

Departmental Achievements : Yes

Distinguished Alumni : Yes



PANIMALAR ENGINEERING COLLEGE
INFORMATION BROCHURE
(MANDATORY DISCLOSURE)

23. Name of the Department : ME- CSE

Course : **Master of Engineering in Computer Science and Engineering**

Level : P.G (M.E)

AICTE Approval
Academic Year
2016-17 : **F.NO : Southern /1-2811026474/2016/EOA**
Dtd: 24-04-2016

Year wise Sanctioned Intake	2016
	30

Cut off Marks – General
Quota : By Merit

Minimum/Maximum
Percentage of marks : 50% (Main & Allied Subjects only)

24. Name of the Department : ME- CS

Course : **Master of Engineering in Communication System**

Level : P.G (M.E)

AICTE Approval
Academic Year
2016-17 : **F.NO : Southern /1-2811026474/2016/EOA**
Dtd: 24-04-2016

Year wise Sanctioned Intake	2016
	30

Cut off Marks – General
Quota : By Merit

Minimum/Maximum
Percentage of marks : 50% (Main & Allied Subjects only)

PANIMALAR ENGINEERING COLLEGE
INFORMATION BROCHURE
(MANDATORY DISCLOSURE)

25. Admission Quota

Entrance test/admission criteria : By Merit

Tuition Fees For Management Quota

Accredited Course : As per University Norms

Number of Fee Waivers Offered : As per Merit - Each Branch 5% in U.G

Tuition Fees For Management Quota

Tuition Fees For Management Quota : As per University Norms

26. Academic Sessions

Examination system, Year/Sem Semester System

Period of declaration of results

Odd semester	Even Semester
January	July

27. Counseling / Mentoring

Career Counseling Yes

Medical Facilities Yes

Student Insurance Yes

28. General Facilities

Transport Available

Placement Cell Available

Mess Available (Veg & Non-Veg)

Hostel Available (Both Boys & Girls)

PANIMALAR ENGINEERING COLLEGE
INFORMATION BROCHURE
(MANDATORY DISCLOSURE)

29. Student Activity Body

Cultural Activities	Yes
Sports Activities	Yes
Literary Activities	Yes
Magazine/Newsletter	Yes
Technical Activities / TechFest	Yes
Industrial Visits /Tours	Yes
Alumni Activities	Yes

30. Name of the Information Officer for RTI

Dr. K.MANI M.E., Ph.D

Designation

Principal

Phone Number with STD Code

+91- 9994156513

Fax Number with STD Code

044 - 26490101

Email

manipanimalar@gmail.com

31. Name of the Chairman for Anti Ragging Committee

Dr. K.MANI M.E., Ph.D

Designation

Principal

Phone Number with STD Code

+91- 9994156513

Fax Number with STD Code

044 - 26490101

Email

manipanimalar@gmail.com

32. Name of the Ombudsman

Prof. Dr. T.Govindarajan

Designation

Retd. Professor – M.I.T

Anna University

Chennai-600 033.

Email

info@panimalar.ac.in

