

# **PANIMALAR ENGINEERING COLLEGE** **INFORMATION BROCHURE**

## **(MANDATORY DISCLOSURE)**

**Updated on: May-2018**

- 1. AICTE No.** : **F.No. 732-52-085(NDEG)/ET/97**  
Date & Period of last Approval : **04/Apr/2018 – 2018-19**
- 2. Name of the Institution** : **PANIMALAR ENGINEERING COLLEGE**  
Address of the Institution : Bangalore Trunk Road, Varadharajapuram,  
Nasarathpettai, Poonamallee.  
City & Pin code : Chennai – 600 123  
State /UT : Tamilnadu – India  
Phone no. with STD code : 044 – 26490404 , 26490505  
FAX Number with STD code : 044 – 26490101  
Office Hours at the Institution : 8.00 A.m to 3.15 P.m  
Academic Hours at the Institution : 8.00 A.m to 3.15 P.m  
E-mail : [info@panimalar.ac.in](mailto:info@panimalar.ac.in)  
Website : <http://www.panimalar.ac.in>  
Nearest Central Bus Stand : Koyambedu – 10 KM  
Nearest Railway Station(Dist KM) : Chennai Central Railway Station – 15 KM  
Nearest Airport (Dist in KM) : Arignar Anna International Airport,  
Chennai-20Km
- 3. Type Of Institution** : Private Self Financed  
**Category (1)** : **A Christian Minority Institution**  
**Category (2)** : Co-Ed
- 4. Name Of the Trust** : **JAISAKTHI EDUCATIONAL TRUST**  
Address of the Trust : 23, Railway Colony II Street,  
Nelson Manickam Road,  
Chennai 600 029.  
Registered With : Kodambakkam Sub Registrar Office  
Registered Date : 20.09.1990  
Website of the Trust : Nil
- 5. Name of the Affiliating University** : **Anna University**  
Address : Chennai -600025.  
Website : <http://www.annauniv.edu>  
Latest Affiliation Period : Permanent Affiliation.

# **PANIMALAR ENGINEERING COLLEGE** **INFORMATION BROCHURE**

## **(MANDATORY DISCLOSURE)**

### **6. Name of the Principal**

Dr. K.MANI M.E., Ph.D

Extract Designation

Principal

Phone no. with STD code

+91- 9994156513

FAX Number with STD code

044 - 26490101

E-mail

[manipanimalar@gmail.com](mailto:manipanimalar@gmail.com)

Highest Degree

Ph.D

Field of Specialization

Refrigeration & Air-Conditioning

### **7. Governing Board Members**

- 1.Dr. P. CHINNADURAI – Chairman
- 2.Mrs. C. VIJAYA RAJESWARI – Member
- 3.Mr. C. SAKTHI KUMAR – Member
- 4.Mrs. SARANYASREE SAKTHIKUMAR - Member
- 5.NOMINEE OF THE AICTE (EX-OFFICIO)- Member
- 6.NOMINEE OF STATE GOVERNMENT(EX-OFFICIO) – Member
7. NOMINEE OF THE ANNA UNIVERSITY(EX-OFFICIO)  
Dr. K.Shanmuga Sundaram – Member
8. Mr.V.K.Murali Kumar – Industrialist
9. Dr. V.Mahalakshmi - Member  
Dean | MBA | Panimalar Engg. College
10. Mrs. Kavitha Subramanian – Member  
Asst. Prof. | CSE | Panimalar Engg. College
11. Dr.K.Mani - Principal/Member Secretary

### **Frequency of meeting & Date of Last Meeting**

: Every 6 Month - 07-Apr-2018

### **8. Academic Advisory Body**

- 1.Dr. P.Chinnadurai (Secretary /PEC)
- 2.Dr. K.Mani (Principal /PEC)
- 3.Dr. S.K. patnaik  
(Rep-AnnaUniversity -Chennai)
- 4.Dr. V.Mahalakshmi (DEAN /MBA)
- 5.Dr. M.Helda Mercy (HOD /IT)
- 6.Dr. R.Manmohan (HOD /H&S)
- 7.Dr. P.Kannan (HOD /ECE)

### **Frequency of meeting**

Every 3 Month

# PANIMALAR ENGINEERING COLLEGE

## INFORMATION BROCHURE

### (MANDATORY DISCLOSURE)

#### 9. Organization chart

9. Organization Chart

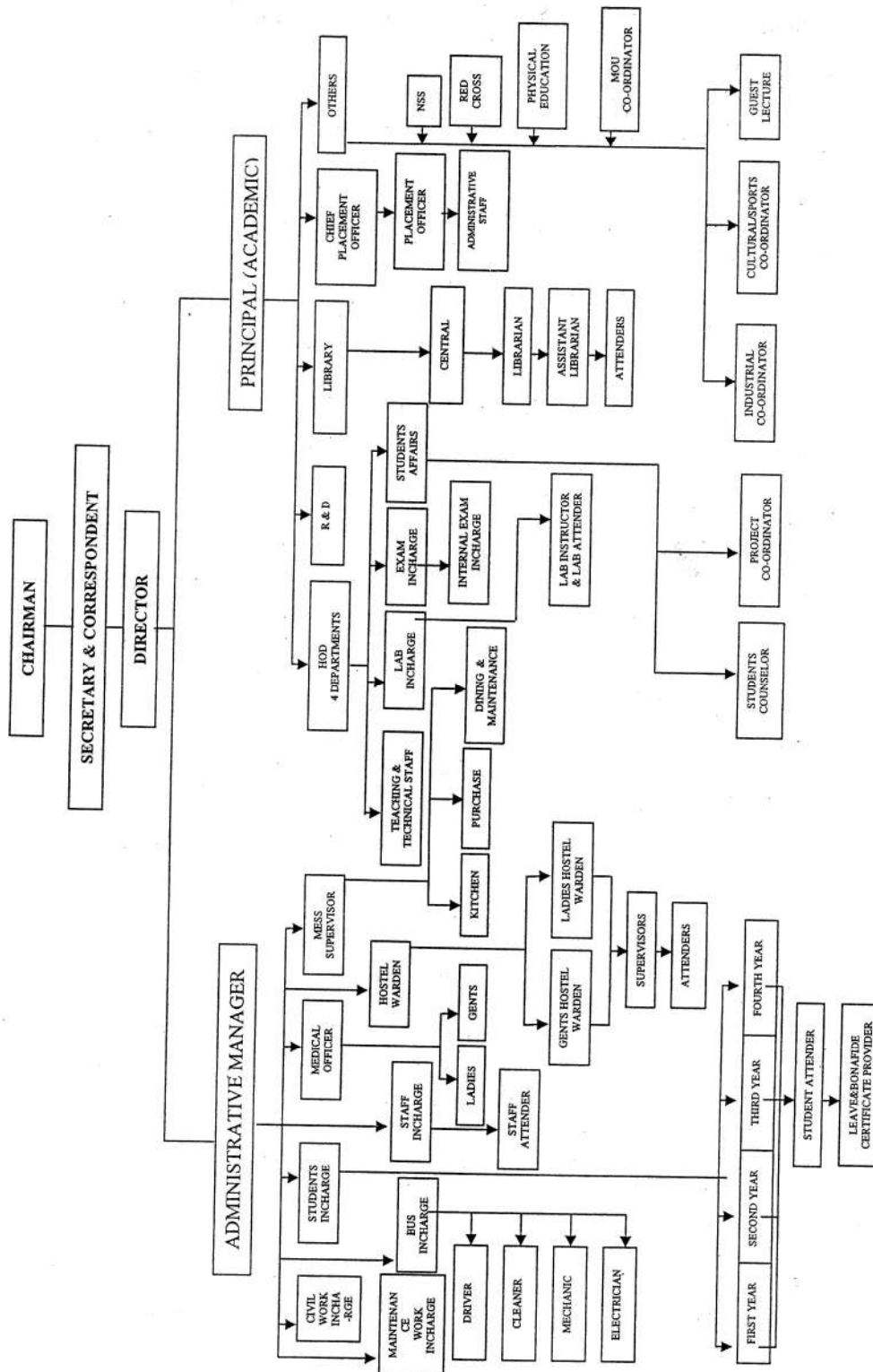

# **PANIMALAR ENGINEERING COLLEGE** **INFORMATION BROCHURE**

## **(MANDATORY DISCLOSURE)**

- 10. Student Feedback Mechanism on institution Governance / Faculty Performance** : Students feedback is taken once in every semester.

A General meeting will be conducted to improve the performance of the faculty. Innovative ideas are shared for educating the students in a better way.

Negative points are shared confidently so as not to hurt the self esteem of an individual.

Steps are taken for the removal of the negative points. The Pace for a good lecture is decided. Tips on using technological aids for teaching are also analyzed.

The college administration committee takes care of the genuine and essential requisites.

- 11. Grievance Redressal mechanism for faculty, Staff and Students** : Grievances are collected from the faculty and the students. Redressal taken immediately if the grievances are genuine. Suggestions are also collected every now and then.

Grievances are probably related to teaching of the faculty or the behavior of the students or other infra-structure facilities.

It is monitored everyday that there should not be any grievance but if at all it crops up it is solved immediately. Confidentiality is maintained as far as complaints and suggestions are concerned.

# PANIMALAR ENGINEERING COLLEGE INFORMATION BROCHURE

## (MANDATORY DISCLOSURE)

- 12 Name of the Department** : **CSE**
- Course : **Computer Science and Engineering**
- Level : U.G
- 1<sup>st</sup> year of Approval by the Council : **732-52-085(NDEG)/ET/97**  
**Dtd: 20-10-1999**
- Year wise Sanctioned Intake :
- | 2001 | 2006 | 2011 | 2012 | 2013 | 2014 |
|------|------|------|------|------|------|
| 90   | 120  | 180  | 240  | 300  | 300  |
- Minimum Eligibility Marks (M+P+C) (As per Government Quota) :
- | OC   | BC   | MBC  | SC/ST     |
|------|------|------|-----------|
| 50 % | 45 % | 40 % | Just Pass |
- Minimum Cut off Marks (Appx.) :
- | OC    | BC  | BCM    | MBC    | SC  |
|-------|-----|--------|--------|-----|
| 190.5 | 189 | 177.75 | 183.75 | 147 |
- Accreditation Status Of The Course : Accredited
- Doctoral Courses : N.A
- Foreign Collaborations, if any : No
- Professional Society Memberships : Yes
- Professional Activities : Yes
- Consultancy Activates : Yes
- Grants Fetched : Yes
- Departmental Achievements : Yes
- Distinguished Alumni : Yes



**PANIMALAR ENGINEERING COLLEGE**  
**INFORMATION BROCHURE**  
**(MANDATORY DISCLOSURE)**

**13. Name of the Department : ECE**

Course : **Electronics and Communication Engineering**

Level : U.G

1<sup>st</sup> year of Approval by the Council : **732-52-085(NDEG)/ET/97**  
**Dtd: 20-10-1999**

Year wise Sanctioned Intake :

2001	2006	2011	2013	2014
90	120	180	240	300

Minimum Eligibility Marks (M+P+C) (As per Government Quota) :

OC	BC	MBC	SC/ST
50 %	45 %	40 %	Just Pass

Minimum Cut off Marks (Appx.) :

OC	BC	BCM	MBC	SC
192.75	190.5	185.5	187	168.25

Accreditation Status Of The Course : Accredited

Doctoral Courses : N.A

Foreign Collaborations, if any : No

Professional Society Memberships : Yes

Professional Activities : Yes

Consultancy Activates : Yes

Grants Fetched : Yes

Departmental Achievements : Yes

Distinguished Alumni : Yes



**PANIMALAR ENGINEERING COLLEGE**  
**INFORMATION BROCHURE**  
**(MANDATORY DISCLOSURE)**

- 14. Name of the Department : EEE**
- Course : **Electrical and Electronics Engineering**
- Level : U.G
- 1<sup>st</sup> year of Approval by the Council : **730-52-339(E)/ET/99**  
**Dtd: 22-06-2001**
- Year wise Sanctioned Intake :
- | 2005 | 2006 | 2013 | 2014 | 2015 |
|------|------|------|------|------|
| 90   | 120  | 120  | 120  | 180  |
- Minimum Eligibility Marks (M+P+C) (As per Government Quota) :
- | OC   | BC   | MBC  | SC/ST     |
|------|------|------|-----------|
| 50 % | 45 % | 40 % | Just Pass |
- Minimum Cut off Marks (Appx.) :
- | OC  | BC    | BCM   | MBC | SC  |
|-----|-------|-------|-----|-----|
| 190 | 187.5 | 173.5 | 184 | 156 |
- Accreditation Status Of The Course : Accredited
- Doctoral Courses : N.A
- Foreign Collaborations, if any : No
- Professional Society Memberships : Yes
- Professional Activities : Yes
- Consultancy Activates : Yes
- Grants Fetched : Yes
- Departmental Achievements : Yes
- Distinguished Alumni : Yes



# **PANIMALAR ENGINEERING COLLEGE** **INFORMATION BROCHURE**

## **(MANDATORY DISCLOSURE)**

**15. Name of the Department : IT**

Course : **Information Technology**

Level : U.G

1<sup>st</sup> year of Approval by the Council : **732-52-085(NDEG)/ET/97**  
: **Dtd: 20-10-1999**

Year wise Sanctioned Intake :	<b>2001</b>	<b>2006</b>	<b>2013</b>	<b>2014</b>	<b>2016</b>
	90	120	120	120	180

Minimum Eligibility Marks (M+P+C) (As per Government Quota) :	<b>OC</b>	<b>BC</b>	<b>MBC</b>	<b>SC/ST</b>
	50 %	45 %	40 %	Just Pass

Minimum Cut off Marks (Appx.) :	<b>OC</b>	<b>BC</b>	<b>BCM</b>	<b>MBC</b>	<b>SC</b>
	185.25	183	167.5	176.5	135.25

Accreditation Status Of The Course : Accredited

Doctoral Courses : N.A

Foreign Collaborations, if any : No

Professional Society Memberships : Yes

Professional Activities : Yes

Consultancy Activates : Yes

Grants Fetched : Yes

Departmental Achievements : Yes

Distinguished Alumni : Yes





# **PANIMALAR ENGINEERING COLLEGE** **INFORMATION BROCHURE**

## **(MANDATORY DISCLOSURE)**

**16. Name of the Department : MECH**

Course : **Mechanical Engineering**

Level : U.G

1<sup>st</sup> year of Approval by the Council : **730-52-339(E)/ET/99**  
**Dtd: 19-06-2002**

Year wise Sanctioned Intake :	<b>2002</b>	<b>2006</b>	<b>2012</b>	<b>2013</b>	<b>2014</b>
	60	120	180	240	360

Minimum Eligibility Marks (M+P+C) (As per Government Quota) :	<b>OC</b>	<b>BC</b>	<b>MBC</b>	<b>SC/ST</b>
	50 %	45 %	40 %	Just Pass

Minimum Cut off Marks (Appx.) :	<b>OC</b>	<b>BC</b>	<b>BCM</b>	<b>MBC</b>	<b>SC</b>
	190	187	181.75	183.25	156.5

Accreditation Status Of The Course : Accredited

Doctoral Courses : N.A

Foreign Collaborations, if any : No

Professional Society Memberships : Yes

Professional Activities : Yes

Consultancy Activates : Yes

Grants Fetched : Yes

Departmental Achievements : Yes

Distinguished Alumni : Yes



# **PANIMALAR ENGINEERING COLLEGE** **INFORMATION BROCHURE**

## **(MANDATORY DISCLOSURE)**

- 17. Name of the Department** : **EIE**
- Course : **Electronics and Instrumentation Engineering**
- Level : U.G
- 1<sup>st</sup> year of Approval by the Council : **730-52-339(E)/ET/99**  
**Dtd: 02-07-2007**
- Year wise Sanctioned Intake :
- | 2007 | 2008 | 2013 | 2014 | 2017 |
|------|------|------|------|------|
| 60   | 120  | 120  | 60   | 180  |
- Minimum Eligibility Marks (M+P+C) (As per Government Quota) :
- | OC   | BC   | MBC  | SC/ST     |
|------|------|------|-----------|
| 50 % | 45 % | 40 % | Just Pass |
- Minimum Cut off Marks (Appx.) :
- | OC    | BC     | BCM   | MBC   | SC    |
|-------|--------|-------|-------|-------|
| 181.5 | 177.75 | 162.5 | 166.5 | 128.5 |
- Accreditation Status Of the Course : N.A
- Doctoral Courses : N.A
- Foreign Collaborations, if any : No
- Professional Society Memberships : Yes
- Professional Activities : Yes
- Consultancy Activates : Yes
- Grants Fetched : Yes
- Departmental Achievements : Yes
- Distinguished Alumni : Yes



# PANIMALAR ENGINEERING COLLEGE INFORMATION BROCHURE

## (MANDATORY DISCLOSURE)

**18. Name of the Department : CIVIL**

Course : **Civil Engineering**

Level : U.G

1<sup>st</sup> year of Approval by the Council : **730-52-339(E)/ET/99**  
**Dtd: 16-08-2007**

Year wise Sanctioned Intake	<b>2008</b>	<b>2009</b>	<b>2013</b>	<b>2014</b>	<b>2016</b>
	60	120	120	120	180

Minimum Eligibility Marks (M+P+C) (As per Government Quota)	<b>OC</b>	<b>BC</b>	<b>MBC</b>	<b>SC/ST</b>
	50 %	45 %	40 %	Just Pass

Minimum Cut off Marks (Appx.)	<b>OC</b>	<b>BC</b>	<b>BCM</b>	<b>MBC</b>	<b>SC</b>
	184	176.75	163.5	170.75	148.25

Accreditation Status Of The Course : Accredited

Doctoral Courses : N.A

Foreign Collaborations, if any : No

Professional Society Memberships : Yes

Professional Activities : Yes

Consultancy Activates : Yes

Grants Fetched : Yes

Departmental Achievements : Yes

Distinguished Alumni : Yes



**PANIMALAR ENGINEERING COLLEGE**  
**INFORMATION BROCHURE**  
(MANDATORY DISCLOSURE)

**19. Name of the Department : MBA**

Course : **Master of Business Administration**

Level : P.G (M.B.A)

1<sup>st</sup> year of Approval by the Council : **07/05/TN/MBA/2002/042**  
**Dtd: 02-07-2002**

Year wise Sanctioned Intake :

2007	2009	2012	2014	2015	2016	2017
150	180	180	300	240	180	180

Cut off Marks – General Quota : By Merit

Minimum Percentage of marks : 50% (Main & Allied Subjects only)

Accreditation Status Of The Course : Accredited

Doctoral Courses : N.A

Foreign Collaborations, if any : No

Professional Society Memberships : Yes

Professional Activities : Yes

Consultancy Activates : Yes

Grants Fetched : Yes

Departmental Achievements : Yes

Distinguished Alumni : Yes



**PANIMALAR ENGINEERING COLLEGE**  
**INFORMATION BROCHURE**  
**(MANDATORY DISCLOSURE)**

**20. Name of the Department : ME- CSE**

Course : **Master of Engineering in Computer Science and Engineering**

Level : P.G (M.E)

AICTE Approval  
Academic Year  
2016-17 : **F.NO : Southern /1-2811026474/2016/EOA**  
**Dtd: 24-04-2016**

Year wise Sanctioned Intake :

<b>2016</b>
30

Cut off Marks – General  
Quota : By Merit

Minimum Percentage of  
marks : 50% (Main & Allied Subjects only)

**21. Name of the Department : ME- ECE**

Course : **Master of Engineering in Communication System**

Level : P.G (M.E)

AICTE Approval  
Academic Year  
2016-17 : **F.NO : Southern /1-2811026474/2016/EOA**  
**Dtd: 24-04-2016**

Year wise Sanctioned Intake :

<b>2016</b>
30

Cut off Marks – General  
Quota : By Merit

Minimum Percentage of  
marks : 50% (Main & Allied Subjects only)

**PANIMALAR ENGINEERING COLLEGE**  
**INFORMATION BROCHURE**  
(MANDATORY DISCLOSURE)

**22. Admission Quota**

Entrance test/admission criteria : By Merit

**Tuition Fees For Management Quota**

Accredited Course : 55,000/- p.a

Non – Accredited Course : 50,000/- p.a

Number of Fee Waivers Offered : As per Merit - Each Branch 5% in U.G

**Tuition Fees For Management Quota**

Tuition Fees For Management Quota : 87,000/- p.a

**23. Academic Sessions**

Examination system, Year/Sem Semester System

Period of declaration of results

Odd semester	Even Semester
January	July

**24. Counseling / Mentoring**

Career Counseling Yes

Medical Facilities Yes

Student Insurance Yes

**25. General Facilities**

Transport Available

Placement Cell Available

Mess Available (Veg & Non-Veg)

Hostel Available (Both Boys & Girls)

**PANIMALAR ENGINEERING COLLEGE**  
**INFORMATION BROCHURE**  
**(MANDATORY DISCLOSURE)**

**26. Student Activity Body**

Cultural Activities	Yes
Sports Activities	Yes
Literary Activities	Yes
Magazine/Newsletter	Yes
Technical Activities / TechFest	Yes
Industrial Visits /Tours	Yes
Alumni Activities	Yes

**27. Name of the Information Officer for RTI**

	Dr. K.MANI M.E., Ph.D
Designation	Principal
Phone Number with STD Code	+91- 9994156513
Fax Number with STD Code	044 - 26490101
Email	<a href="mailto:manipanimalar@gmail.com">manipanimalar@gmail.com</a>

**28. Name of the Chairman for Anti Ragging Committee**

	Dr. K.MANI M.E., Ph.D
Designation	Principal
Phone Number with STD Code	+91- 9994156513
Fax Number with STD Code	044 - 26490101
Email	<a href="mailto:manipanimalar@gmail.com">manipanimalar@gmail.com</a>

**29. Name of the Ombudsman**

	Prof. Dr. T.Govindarajan
Designation	Retd. Professor – M.I.T Anna University Chennai-600 033.
Email	info@panimalar.ac.in

